

NOTES:

- ALL DIMENSIONS ARE IN METERS

- TO CONSTRUCT
- TO DEMOLISH

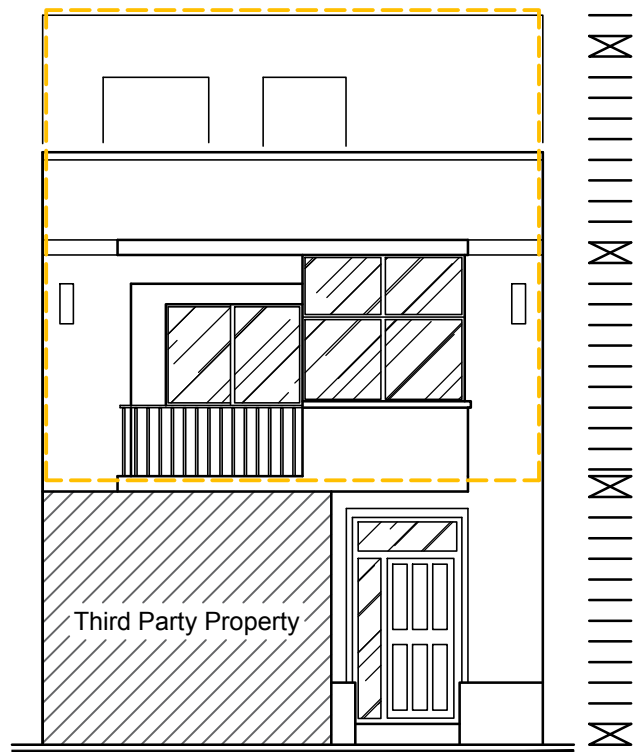

Triq Frans Sammut

Existing Front Elevation

scale 1:100

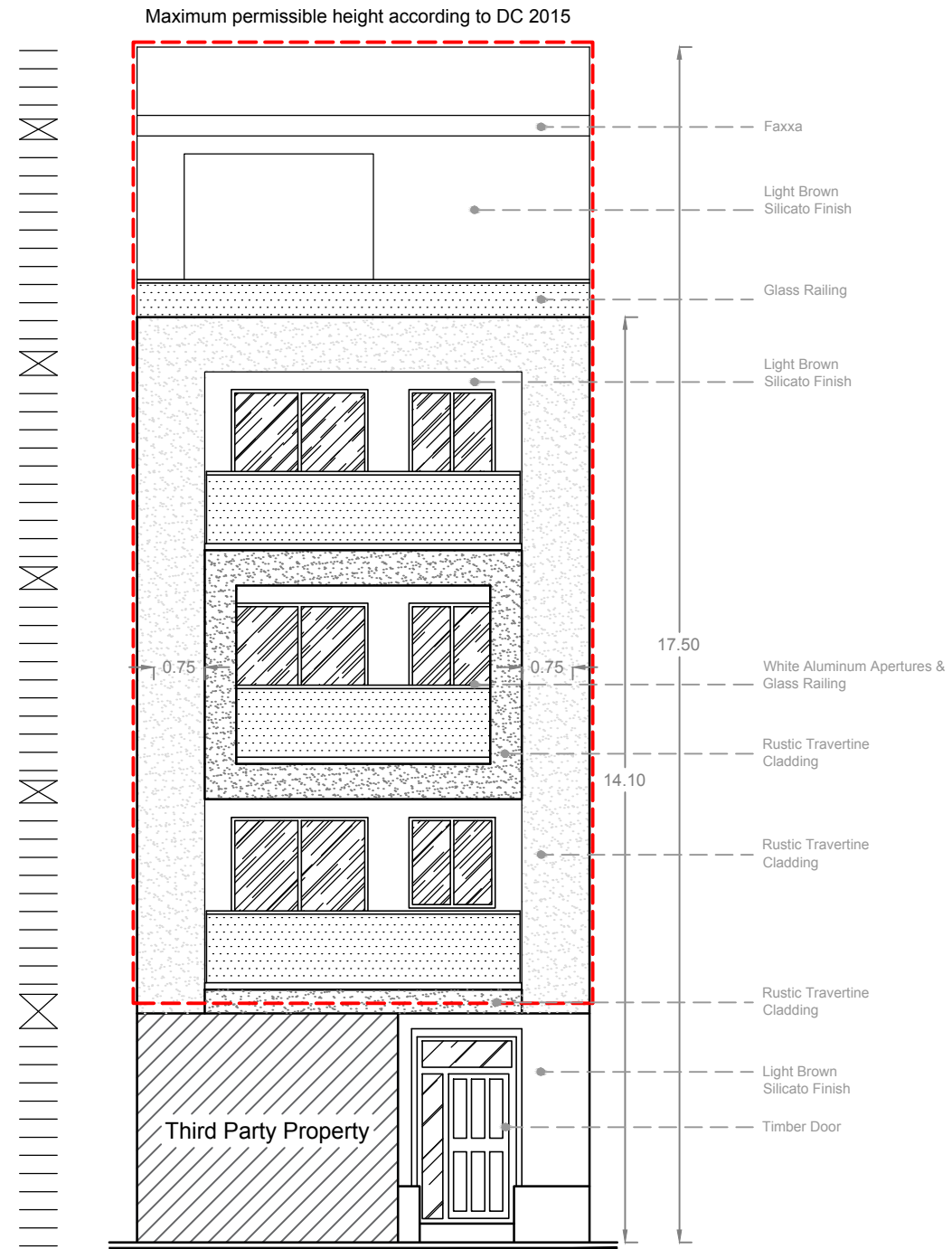

Triq Frans Sammut

Proposed Front Elevation

scale 1:100

Scale 1:100

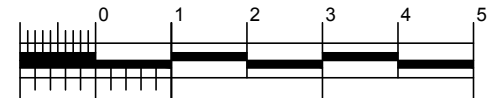

PERIT RODERICK CAMILLERI

B.E. & A. (Hons), A. & C. E.

Structural, Architectural & Interior Design

103, Triq S. Piju V,
Rabat,
RBT 2251.

Tel: 21456921
Mobile: 79891052
Email: rodcamilleri@gmail.com

SIGNATURE

PROJECT Demolition of existing first floor maisonette. Excavation of Lift pit. Construction of 4 apartments and common parts.

DRAWING TITLE Existing / Proposed Elevations

CLIENT Mr. Mark Vella

LOCATION 159, Tal-Farfett, Triq Frans Sammut, Haz-Zebbug, Malta

SCALE 1:100

FILE NO. 03521

DRAWN R.C

DATE 28.01.22

DRAWING NO. 03521.04