

NOTES:

- ALL DIMENSIONS ARE IN METERS

- TO CONSTRUCT
- TO DEMOLISH

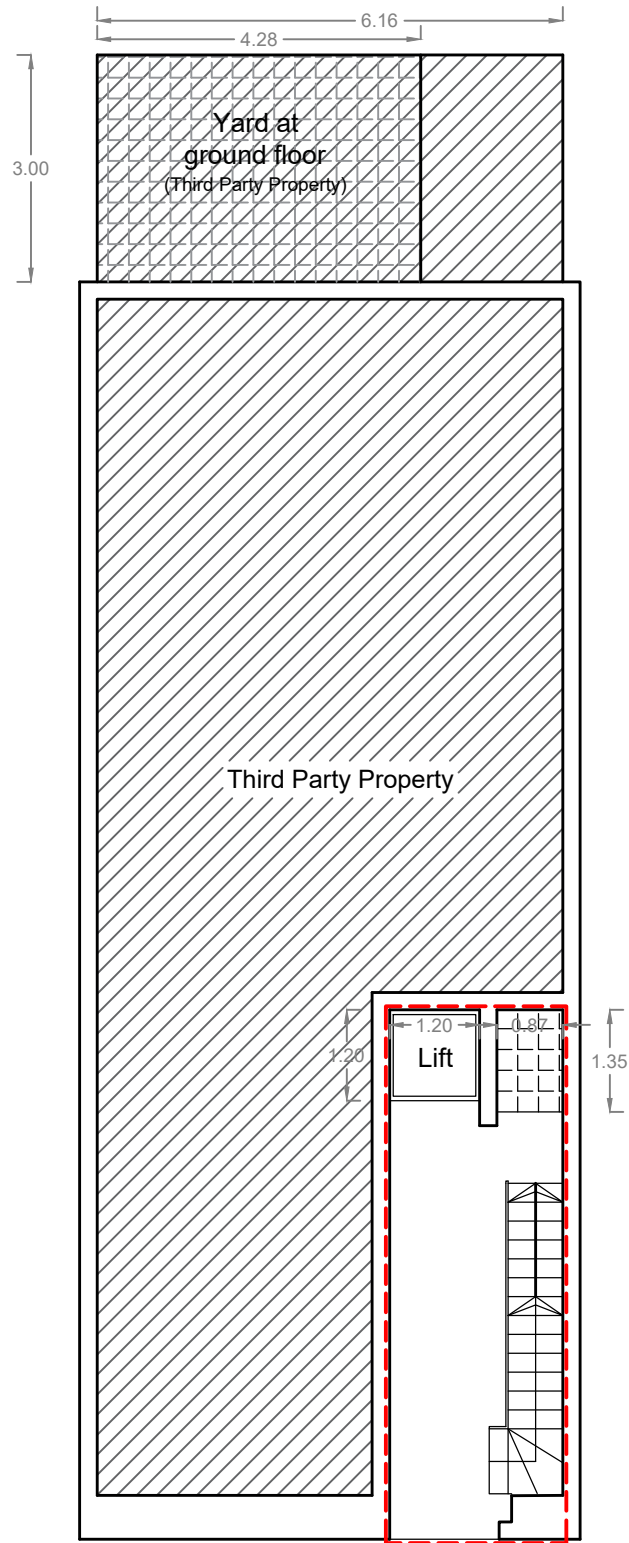

Proposed Ground Floor Plan
scale 1:100

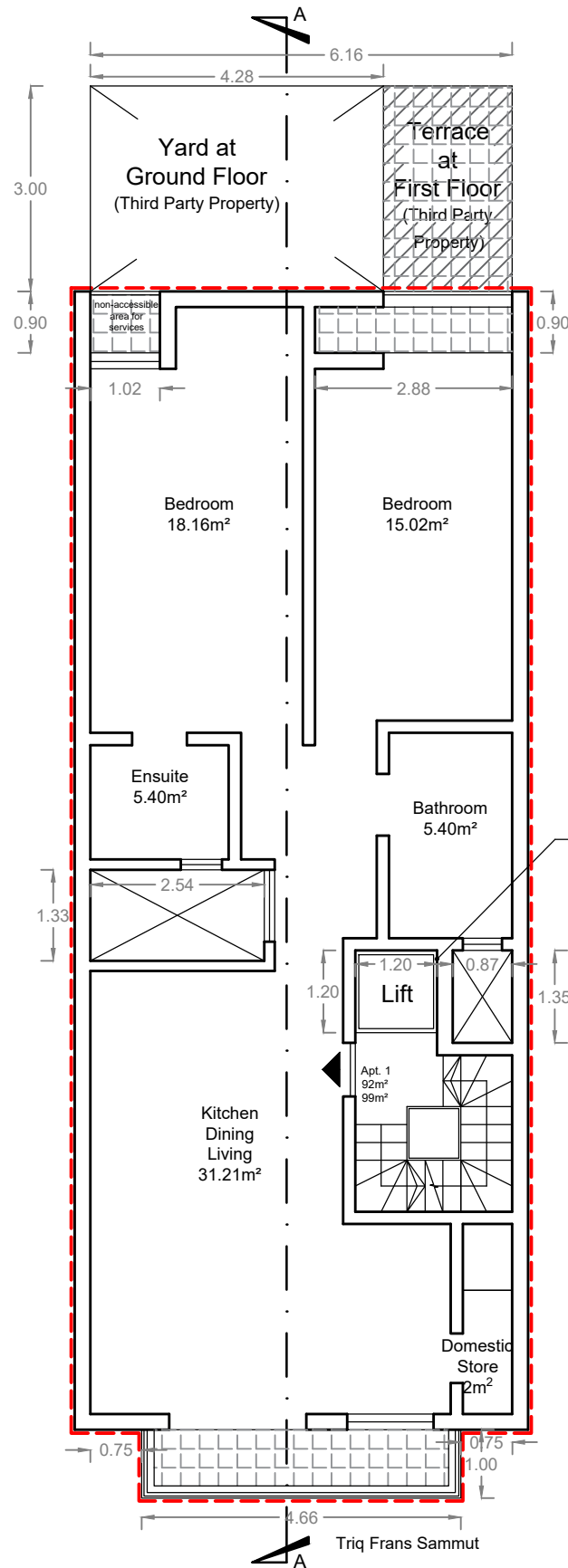

Proposed First Floor Plans
scale 1:100

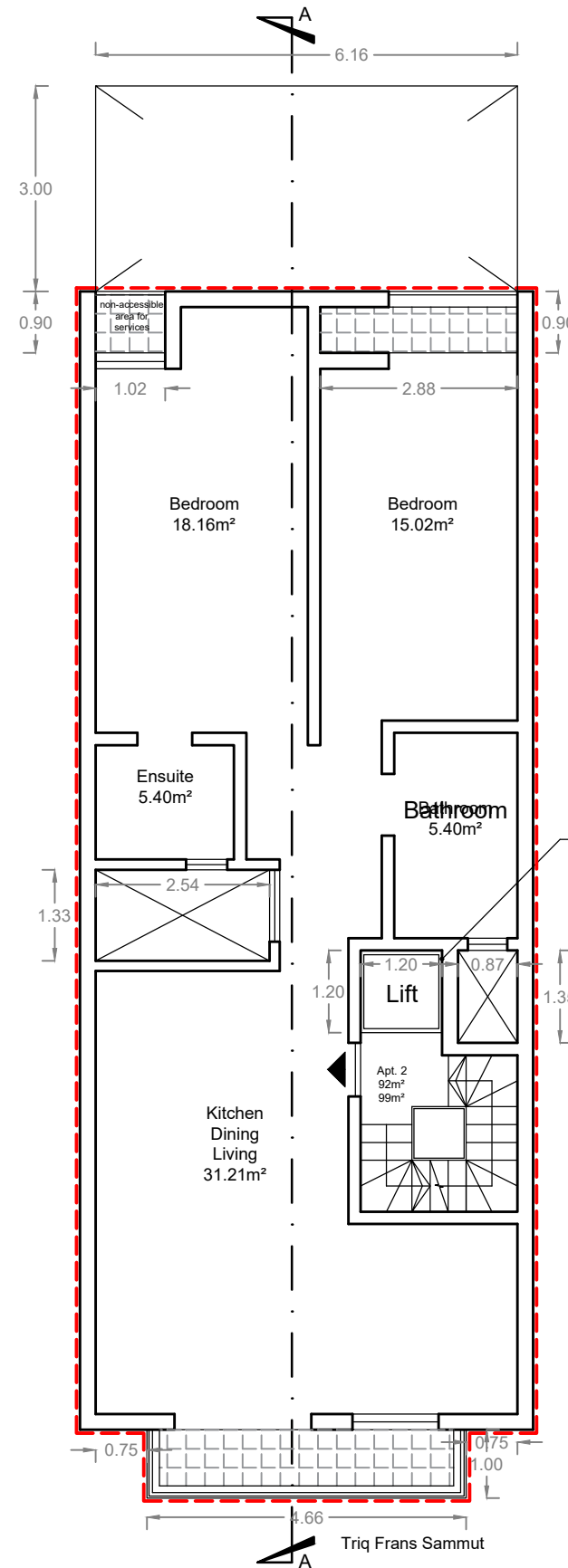

Proposed Second Floor Plans
scale 1:100

Lift will be installed using anti-vibrating mountings to prevent nuisance to neighbors.

Lift will be installed using anti-vibrating mountings to prevent nuisance to neighbors.

Scale 1:100

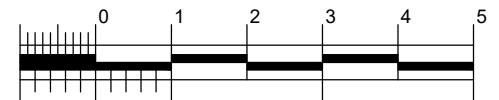

PERIT RODERICK CAMILLERI B.E. & A. (Hons), A. & C. E. <i>Structural, Architectural & Interior Design</i>	
103, Triq S. Pju V, Rabat, RBT 2251.	Tel: 21456921 Mobile: 79891052 Email: rodcamilleri@gmail.com
SIGNATURE	
PROJECT Demolition of existing first floor maisonette. Excavation of Lift pit. Construction of 4 apartments and common parts.	
DRAWING TITLE Proposed Ground, First & Second Floor Plans	
CLIENT Mr. Mark Vella	LOCATION 159, Tal-Farfett, Triq Frans Sammut, Haz-Zebbug, Malta
SCALE 1:100	FILE NO. 03521
DRAWN R.C	DATE 26.01.22
DRAWING NO. 03521.02	